



Addie J. Beech

February 1, 1924 - June 13, 2020

No obituary found for this tribute.

Previous Events

Graveside Service

JUN 17. 11:00 AM (CT)

Lake Park Cemetery
1303 Old Bay Springs Rd
Laurel, MS 39440

Tribute Wall



“ Prayers to Mrs. Juanita’s family. She was such a sweet & pretty lady.
Angie Sims

Angela Sims - June 16, 2020 at 08:29 PM



“ Divine Peace Bouquet was purchased for the family of Addie J. Beech.



June 16, 2020 at 10:37 AM

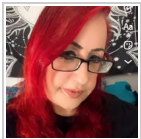

“ My great aunt Juanita was the most beautiful woman, inside and out. The last of her siblings, she was loved by all the branches of their families and her own. I’ll always love and miss her. She was a brightness in my life.

Catherine Mohr



Cathy Mohr - June 15, 2020 at 06:34 PM